

**JOINERY DETAIL:**

F.D - FLUSH DOOR	3'3" X 7' 0.99 X 2.14
D - DOOR	3'0" X 7' 0.99 X 2.14
D - DOOR	2'6" X 7' 0.76 X 2.14
W - WINDOW	5'0" X 4' 1.50 X 1.22
W1 - WINDOW	4'0" X 4' 1.22 X 1.22
W2 - WINDOW	3'0" X 4' 0.90 X 1.22
V - VENTILATOR	3'0" X 2' 0.90 X 0.61

**COLOUR INDEX:**

Asst. Scrutiny P.A. [Signature]

CMDA (B) NO. 1  
B-254/03

APR 24 1973

**AREA DETAIL:-**

PLOT EXTENT = 394 S.M.  
[As per DOCUMENT]

G.FLOOR AREA = 147.03 S.M.  
F.FLOOR AREA = 147.03 S.M.  
S.FLOOR AREA = 147.03 S.M.  
T.FLOOR AREA = 147.03 S.M.

TOTAL = 588.12 S.M.

F.S.I = 1.49 P.C. = 37 %

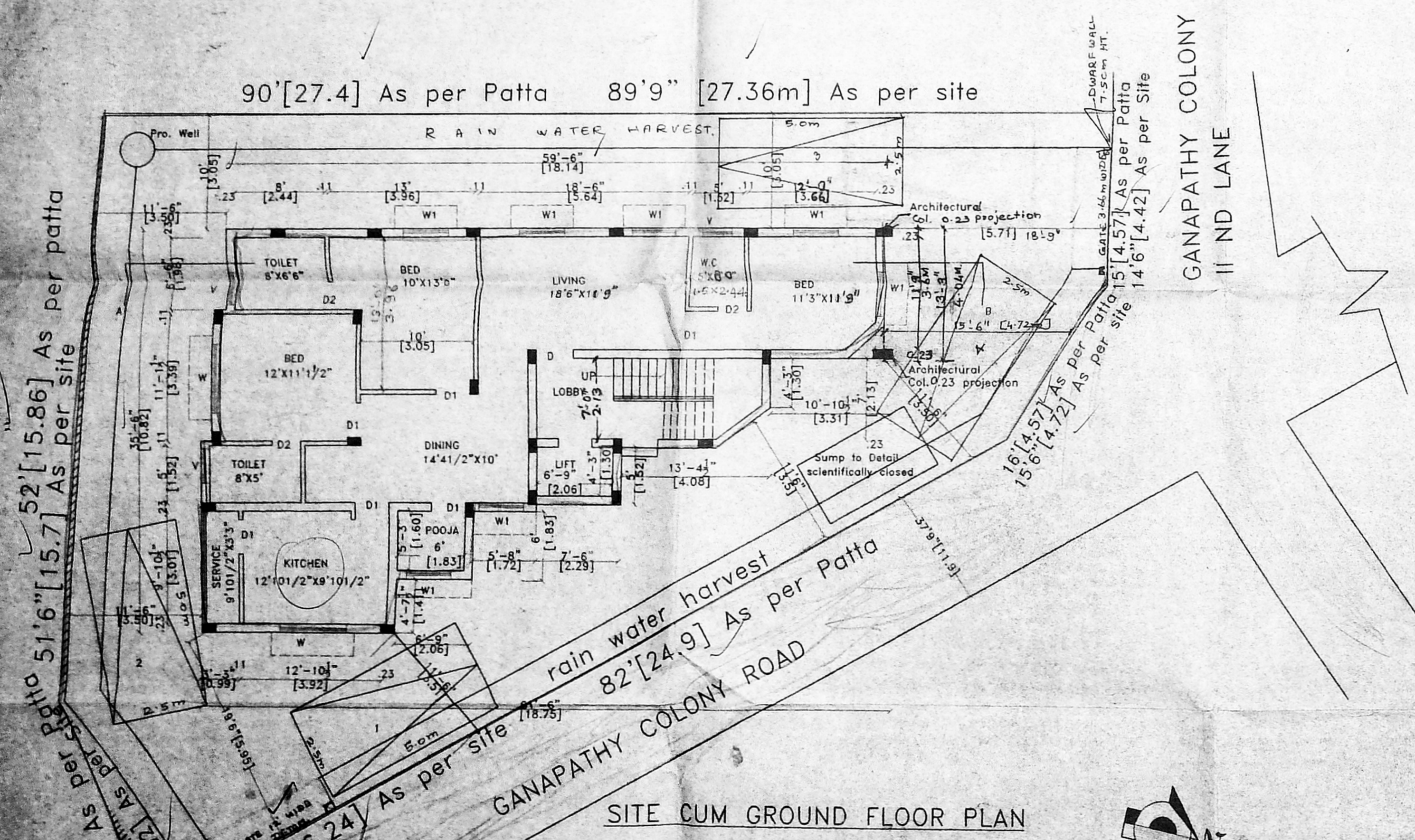
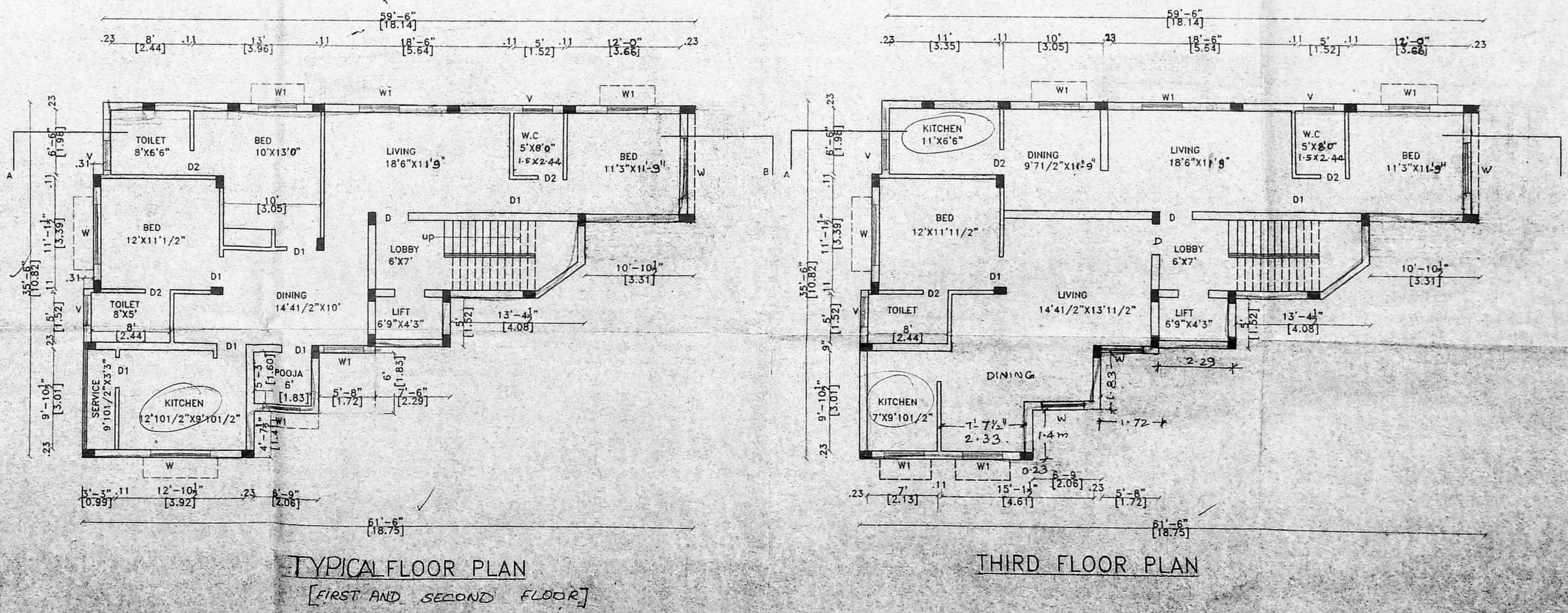
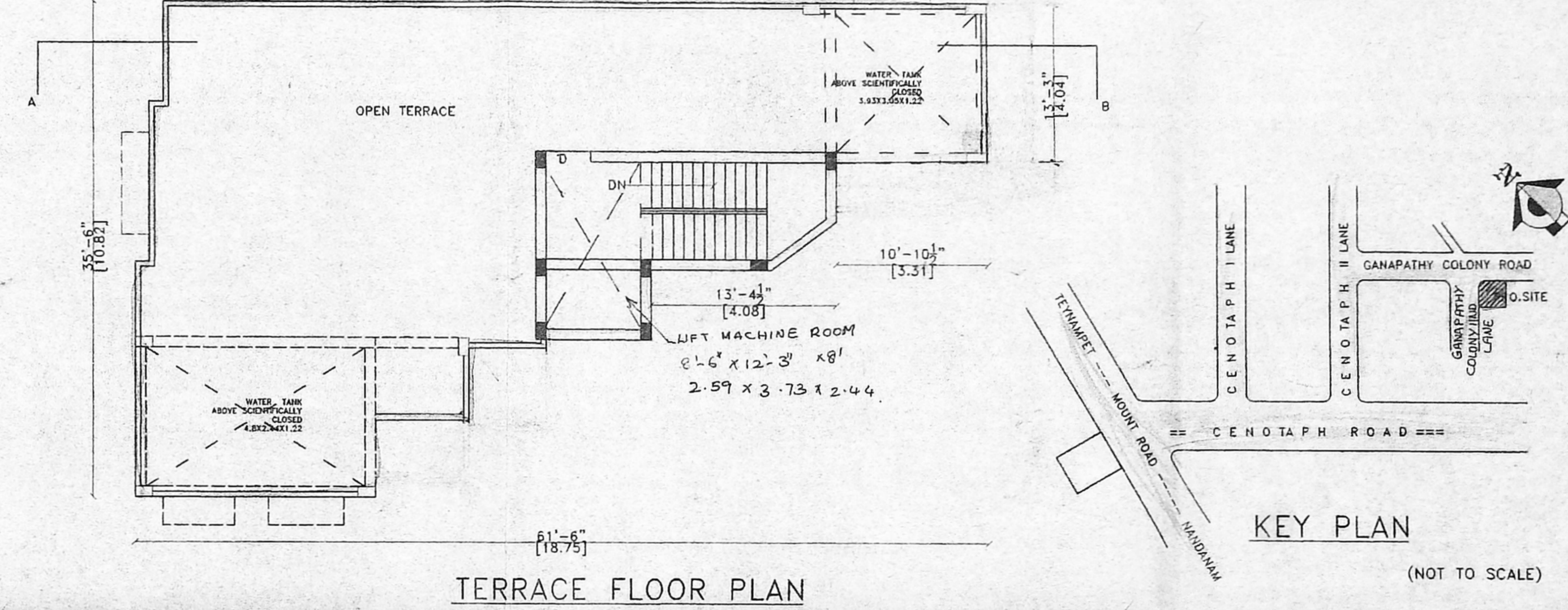

**PLAN SHOWING THE PROPOSED ADDITIONAL CONSTRUCTION FOR N.D.No:-4, GANAPATHY COLONY, TEYNAMPET, [OLD No:-7] CHENNAI -18, BLOCK No:-76, DIVISION No:-116, R.S.No:-3847/44, MYLAPORE - TRIPPLICANE TALUK, MADRAS DISTRICT.**

SCALE : 1" TO 8'

E.S. Shouramma

Mrs. Radha Mrs. Radha

OWNER/ POWER HOLDER:-

Mr. R. Jeyakumar, BE (Civil),  
CLASS LICENSE SURVEYOR  
LICENSE No. 152  
39, GREYS LANE,  
THOUSAND LIGHTS CHENNAI.

LICENSED SURVEYOR: